

### Accreditation and Credit Designation Statements

Weill Cornell Medical College is accredited by the Accreditation Council for Continuing Medical Education to provide continuing medical education for physicians.

Weill Cornell Medical College designates this live activity for a maximum of **12.5 AMA PRA Category 1 Credit(s)**<sup>™</sup>. Physicians should claim only the credit commensurate with the extent of their participation in the activity.

### Maintenance of Certification

The American Board of Pathology has approved the Tutorial as a Self-Assessment Module (SAM) for Part II of the ABP Maintenance of Certification (MOC) program and designates this educational activity for a maximum of 10.0 SAM Credit(s). Physicians should only claim credit commensurate with the extent of their participation in the activity.

### Faculty Disclosure

It is the policy of Weill Cornell Medical College to adhere to ACCME Essential Areas, Policies, and Standards for Commercial Support and content validation in order to ensure fair balance, independence, objectivity, and scientific rigor in all its sponsored programs. All faculty participating in sponsored programs are expected to disclose to the audience any potential, apparent, or real conflict of interest related to their contribution to the activity, and any discussions of off-label or investigational uses of any commercial products or devices not yet approved in the United States. All disclosures will be made at the time of this CME activity.

Credit for attendance at the regularly scheduled lectures is granted on an hour for hour basis and will be indicated at the bottom of the Tutorial certificate, which will be mailed to you 6 weeks after the program.

### Cancellation Policy

In the event of cancellation, the Tutorial fee is refundable less a \$125 service charge. A front and back copy of your cancelled check must be submitted for a refund. After **July 16, 2012**, no refunds will be possible and no exceptions of any kind can be honored.

### Other

A continental-style breakfast will be available from 7 a.m. in the foyer outside the Archbold Commons. The use of cell phones or video/audio recording during the lectures is prohibited.

**Please note:** Credits for attendance at the regularly scheduled lectures are granted on an hour for hour basis and will be indicated at the bottom of the Tutorial certificate, which will be mailed to you six weeks after the program.

### Accommodations

Please see our website at: [www.cornellpathology.org](http://www.cornellpathology.org) for suggested accommodations.

### Transportation

**From John F. Kennedy and LaGuardia Airports:** Taxi to Manhattan (71st Street): Take F.D.R. Drive to 71st Street exit, go to light make left 2 blocks to 69th Street (College entrance is at York Avenue at 69th Street.) Fares are \$25-\$30 from LaGuardia and \$45-\$50 from JFK.

**From Newark, New Jersey:** <http://www.amtrak.com>

**From Connecticut:** <http://www.mta.info/mnr/>

**From Penn Station/Grand Central:** We suggest you take a taxicab. Advise the driver you want to go to NewYork-Presbyterian Hospital, at East 69th Street and York Avenue.

### Course Director

#### Rana S. Hoda, MD, FIAC

Professor of Pathology and Laboratory Medicine and Chief of Cytopathology  
Department of Pathology and Laboratory Medicine  
Weill Cornell Medical College, New York, NY

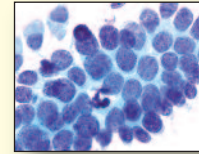

### Weill Cornell Faculty

#### Susan Ann Alperstein, MS, CT (ASCP)

Cytology Supervisor  
Department of Pathology and Laboratory Medicine  
Weill Cornell Medical College, New York, NY

#### Scott Ely, MD, MPH

Associate Professor of Clinical Pathology and Laboratory Medicine  
Department of Pathology and Laboratory Medicine  
Weill Cornell Medical College, New York, NY

#### Rana S. Hoda, MD, FIAC

Professor of Pathology and Laboratory Medicine and Chief, Cytopathology  
Department of Pathology and Laboratory Medicine  
Weill Cornell Medical College, New York, NY

#### Gillian Levy, MD

Assistant Professor of Pathology and Laboratory Medicine  
Department of Pathology and Laboratory Medicine  
Weill Cornell Medical College, New York, NY

#### Andrew M. Schreiner, MD

Assistant Professor of Pathology and Laboratory Medicine  
Department of Pathology and Laboratory Medicine  
Weill Cornell Medical College, New York, NY

#### Grace Yang, MD

Clinical Professor of Pathology and Laboratory Medicine  
Department of Pathology and Laboratory Medicine  
Weill Cornell Medical College, New York, NY

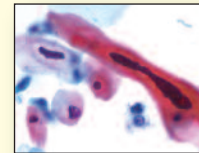

### Guest Speakers

#### Zubair Baloch, MD, PhD

Professor of Pathology and Laboratory Medicine  
Hospital of the University of Pennsylvania,  
Philadelphia, PA

#### Barbara Centeno, MD

Professor of Pathology  
H. Lee Moffitt Cancer Center & Research Institute, Tampa, FL

#### Richard M. DeMay, MD

Professor and Director of Cytopathology, Department of Pathology  
The University of Chicago, Chicago, IL

#### Tarik Elsheikh, MD

Anatomic Pathology Medical Director  
Cleveland Clinic Laboratories, Cleveland, OH

#### Mikhail Tismenetsky, MD

Assistant Clinical Professor  
Mount Sinai School of Medicine, New York, NY  
Attending Pathologist  
Englewood Hospital and Medical Center, Englewood, NJ

#### Aylin Simsir, MD

Associate Professor of Pathology  
Director, Cytopathology Laboratory and Cytopathology Fellowship Program  
NYU School of Medicine, New York, NY

#### David C. Wilbur, MD

Professor of Pathology, Director of Clinical Imaging  
Massachusetts General Hospital  
Harvard Medical School, Boston, MA

FIRST CLASS  
U.S. POSTAGE  
PAID  
NEW YORK, NY  
PERMIT NO. 9313

Weill Cornell Medical College  
Department of Pathology and  
Laboratory Medicine  
1300 York Avenue, Room C-302  
New York, NY 10065

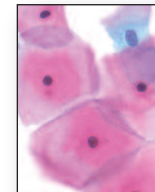

3rd Annual  
Papanicolaou Tutorial on  
Diagnostic Cytopathology  
July in NYC

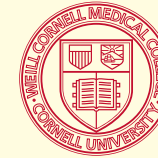

Weill Cornell Medical College

3rd Annual

# Papanicolaou Tutorial on Diagnostic Cytopathology

Presented by the WCMC Department of Pathology and  
Laboratory Medicine; co-sponsored by the Papanicolaou Society  
of Cytopathology and the Hellenic Medical Society of New York



July 26-27, 2012

Thursday & Friday  
in New York City

### Course Director

Rana S. Hoda, MD, FIAC

### Credit

This activity has been approved for **AMA PRA Category 1 Credit(s)**<sup>™</sup> and SAM credits

### Location

Weill Auditorium and Archbold Commons-2nd Fl  
1300 York Avenue  
at 69th Street, NYC

### Information

212-746-6464  
[jep2018@med.cornell.edu](mailto:jep2018@med.cornell.edu)  
[www.cornellpathology.org](http://www.cornellpathology.org)



JBR  
comp



Weill Cornell Medical College

The Department of Pathology and Laboratory Medicine presents

# 3rd Annual Papanicolaou Tutorial on Diagnostic Cytopathology

## July 26-27, 2012

### Thursday and Friday in NYC

#### Location

Weill Cornell Medical College  
Weill Auditorium & Archbold Commons  
1300 York Avenue at 69th Street  
New York, NY

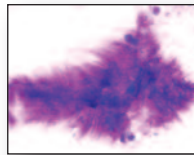

#### Course Description

This 2-day program will consist of lectures, case presentations and discussions designed to provide pathologists with a special interest in cytopathology, pathologists-in-training and cytotechnologists with an in-depth discussion of current criteria and changing concepts in Diagnostic Cytopathology. Course materials will be provided.

#### Statement of Need

Diagnostic cytopathology performs a vital role in the evaluation and treatment of patients with non-neoplastic and neoplastic disease. This course is needed to advance the specialized knowledge of practicing cytologists and further, to encourage the exploration of current approaches and concepts in classification, differential diagnosis and management. It is designed to provide updated practical, problem-solving knowledge and information for cytopathologists, pathologists, residents and cytotechnologists.

#### Course Goals and Objectives

It is intended that this Weill Cornell CME activity will lead to improved patient care. At the conclusion of this activity, participants should be able to:

- ▷ Identify cytologic criteria of various non-neoplastic and neoplastic entities
- ▷ Avoid problems and pitfalls
- ▷ Recognize utility of ancillary techniques
- ▷ Become familiar with unique management schemes in gynecologic and non-gynecologic cytology

#### Target Audience

Cytopathologists, pathologists, residents and cytotechnologists.

#### To Register/Information

Ms. Jessica Pfeifer  
tel: 212-746-6464 • fax: 212-746-8192  
email: jep2018@med.cornell.edu  
www.cornellpathology.org

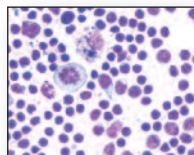

#### AGENDA

#### THURSDAY, JULY 26, 2012

- 7:00-7:45 am ..... Registration and Continental Breakfast
- 7:45-8:00 am ..... Welcome and Introduction  
Rana S. Hoda, MD, FIAC
- Session 1** ▷ **Moderator:**  
**Zubair Baloch, MD, PhD**
- 8:00-9:00 am ..... **Cytopathology of the Pancreas: A Practical Approach**  
Barbara Centeno, MD
- 9:00-10:00 am ..... **Diagnostic Challenges in Head and Neck Pathology**  
Zubair Baloch, MD, PhD
- 10:00-10:30 am ..... Coffee Break
- 10:30-11:30 am ..... **Hepatobiliary Cytology: Diagnostic Challenges**  
Barbara Centeno, MD
- 11:30-12:00 pm ..... **Challenging Cases in FNA Cytology**  
Andrew M. Schreiner, MD
- 12:00-1:15 pm ..... Lunch (on your own)
- Session 2** ▷ **Moderator:**  
**Tarik Elsheikh, MD**
- 1:15-2:15 pm ..... **Variant Presentations of High Grade Squamous Lesions in Gynecologic Specimens**  
David C. Wilbur, MD
- 2:15-3:15 pm ..... **Thyroid FNA: Diagnostic Challenges & Philosophical Controversies**  
Tarik Elsheikh, MD  
Zubair Baloch, MD, PhD
- 3:15-3:30 pm ..... Coffee Break
- 3:30-4:30 pm ..... **Glandular Lesions in Gynecologic Specimens: Diagnosis and Management**  
David C. Wilbur, MD
- 4:30-5:15 pm ..... **An Integrated Cytology & Hematopathology Approach to Diagnosis of Lymphoid Lesions**  
Scott Ely, MD, MPH

#### AGENDA

#### FRIDAY, JULY 27, 2012

- 7:00-7:45 am ..... Continental Breakfast
- Session 3** ▷ **Moderator:**  
**Aylin Simsir, MD**
- 8:00-9:00 am ..... **Difficult to Diagnose Breast Lesions on FNA**  
Aylin Simsir, MD
- 9:00-10:00 am ..... **Effusion Cytology**  
Tarik Elsheikh, MD
- 10:00-10:30 am ..... Coffee Break
- 10:30-11:30 am ..... **Genito-Urinary Cytology Made Easy**  
Rana S. Hoda, MD, FIAC
- 11:30-12:00 pm ..... **Update on CLIA'88**  
Susan Ann Alperstein, MS, CT (ASCP)
- 12:00-1:15 pm ..... Lunch (on your own)
- Session 4** ▷ **Moderator:**  
**Rana S. Hoda, MD, FIAC**
- 1:15-2:15 pm ..... **Diagnostic Pearls in Respiratory Cytology**  
Richard M. DeMay, MD
- 2:15-3:15 pm ..... **Role of Pathologists in Ultrasound FNA**  
Mikhail Tismenetsky, MD
- 3:15-3:30 pm ..... Coffee Break
- 3:30-4:30 pm ..... **Pearls & Pitfalls in Cytopathology**  
Richard M. DeMay, MD
- 4:30-4:50 pm ..... **Challenging Cases in FNA Cytology**  
Gillian Levy, MD  
Grace Yang, MD
- 4:50-5:00 pm ..... Closing Remarks

## REGISTRATION

3rd Annual Papanicolaou Tutorial on Diagnostic Cytopathology • July 26-27, 2012

#### Two Easy Ways to Register

- 1 Register and pay online. Follow links to the main page of the Tutorial website, located on the Weill Cornell Medical College Department of Pathology and Laboratory Medicine website: [www.cornellpathology.org](http://www.cornellpathology.org)
- 2 Register by mail using the registration form.

**To pay by mail:** Checks must be in U.S. currency and drawn on a U.S. bank. Make check payable in U.S. currency to: **WCMC/Pathology Dept.** International participants can contact us directly for our wire transfer information. When registering, please be sure to use a complete mailing address.

**Return this form with payment to:**  
Ms. Jessica Pfeifer • Fax: 212-746-8192  
Department of Pathology and Laboratory Medicine, Weill Cornell Medical College, 1300 York Avenue, Room C-302, NY, NY 10065

FEES	
All Pathologists	<b>\$650</b>
Cytotechnologists & Residents	<b>\$350</b>
Registration fees include course materials, continental breakfast and coffee breaks. The fee does not include travel, housing or other meals.	

#### Complete all of the information below:

Check one:

- Yes. I wish to register by mail. Enclosed is my check for \$\_\_\_\_\_
- Yes. I wish to register using a credit card.

Card Holder Name \_\_\_\_\_ / /

Credit Card # \_\_\_\_\_ Exp. Date \_\_\_\_\_

Check one:  Visa  Mastercard  American Express

I hereby authorize Weill Cornell Medical College to charge my credit card in the amount indicated below for the **July 26-27, 2012, 3rd Annual Papanicolaou Tutorial on Diagnostic Cytopathology**. Card Holder's signature is required for credit card payments.

\_\_\_\_\_ / /  
Credit Card Holder's Signature Date

\_\_\_\_\_  
Name (please print)

\_\_\_\_\_  
E-mail

\_\_\_\_\_  
Institution

\_\_\_\_\_  
Tel. (Office) (Home)

\_\_\_\_\_  
Department Fax

\_\_\_\_\_  
Address

\_\_\_\_\_  
City/State/Zip Code

Please check here if the above is a home address.